



## Shree Shivaji Vidya Prasarak Santha`s L. K. Dr. P. R. Ghogrey Science College, Dhule

### .....Mandatory Disclosure.....

PERMANENT AICTE ID : 1-44242717423

CURRENT APPLICATION ID : 1-44644178849

DTE Code : 5569

#### 1) Name of the Institute:-

<b>Name and Address</b>	:	Shree Shivaji Vidya Prasarak Santha`s L. K. Dr. P. R. Ghogrey Science College.
<b>Village</b>	:	Dhule
<b>Taluka</b>	:	Dhule
<b>District</b>	:	Dhule
<b>Pin Code</b>	:	424005
<b>State</b>	:	Maharashtra
<b>STD Code</b>	:	02562
<b>Phone No</b>	:	271340
<b>E-Mail</b>	:	prgscience@gmail.com
<b>Web site</b>	:	<a href="https://prgscience.com">https://prgscience.com</a>

#### 2) Name and Address of the Trust:-

<b>Name</b>	:	Shree Shivaji Vidya Prasarak Santha`s
<b>Address</b>	:	Old Agra Road, Deopur, Dhule, 424005, Maharashtra
<b>Village</b>	:	Dhule
<b>Taluka</b>	:	Dhule
<b>District</b>	:	Dhule
<b>Pin Code</b>	:	424005
<b>State</b>	:	Maharashtra

<b>Registered with</b>	:	Commissioner, Mumbai, under Bombay Trust Act 1950
<b>Registration No</b>	:	011640

### 3) Name and Address of Principal / Director:-

<b>Name</b>	:	Shree Shivaji Vidya Prasarak Santha`s
<b>Designation</b>	:	Principal
<b>Qualification</b>	:	Ph.D. (Botany) , M.Sc. (Botany)
<b>Experience</b>	:	32 Years
<b>STD Code</b>	:	02562
<b>Phone No.</b>	:	271340
<b>Email</b>	:	mvp16may@gmail.com
<b>Mobile No.</b>	:	9421455367

### 4) Name of affiliating University:-

<b>Name</b>	:	Kaviyatri Bahinabai Chaudhary North Maharashtra University, Jalgaon.
<b>Address</b>	:	P.O Box No 80, Umavi Nagar, Jalgaon, Maharashtra
<b>Pin Code</b>	:	425001
<b>STD Code</b>	:	0257
<b>Phone No.</b>	:	2257250

### 5) Governance:-

#### • Members of the Board and their brief background

Shree Shivaji Vidya Prasarak Santha`s Management Council is the Governing body of the Shree Shivaji Vidya Prasarak Santha`s L.K.Dr.P.R.Ghogrey Science College, Dhule. The Frequency of the meetings of Management council is monthly i.e. meeting is held every month. The Members of Shree Shivaji Vidya Prasarak Santha`s Management council are as follows –

<b>Sr. No</b>	<b>Name</b>	<b>Designation</b>
1	Mr. Dr. Bhaidas Chudaman Patil	President
2	Mr. Kunal Rohidas Patil	Chairman
3	Mr. Utkarsh Vishwasrao Patil	Secretary
4	Mr. Dr. S. N. Nandan	Member

5	Mr. Gunwant Rajaram Deore	Member
6	Mr. Praulla Madhukar Deore	Member
7	Mr. Subhash Shivajirao Deore	Member
8	Mr. Dr. Sanjay Tukaram Patil	Member
9	Mr. Gorakh Dungal Patil	Member
10	Mr. P.D. Navsare	Member

- **Internal Quality Assurance Cell**

<b>Sr. No</b>	<b>Name</b>	<b>Designation</b>
1	Mr. Dr. Sanjay Tukaram Patil	Vice President
2	Principal Dr. M.V.Patil	Chairman
3	Dr. Chetan B Patil	Co-ordinator
4	Shri. Manoj Rawandale	Representative Industry
5	Dr. S.N Nandan	Representative Education
6	Shri Raji A Patil	Representative Society
7	Prof Narendra B Patil	Representative Alumni
8	Mr. Anil S Patil	Member
9	Mr. K. M Borse	Member
10	Dr. P. N Mahale	Member
11	Mr. P.S.Patil	Member
12	Dr. P.A Patil	Member
13	Mr. A. S Biraris	Member
14	Mr. R.B Meshram	Member
15	Dr. P.S. Sisode	Member
16	Dr. H.M. Bhamare	Member
17	Dr. S.M.Koshti	Member
18	Dr. G.R.Patil	Member
19	Dr. D.R.Dhole	Member
20	Dr. Swapnil Joshi	Member
21	Dr. S. A Patil	Member

22	Mr. Mohsin Shaikh	Member
23	Dr.R.S Deore	Member
24	Dr. S.C Patil	Member
25	Dr. R.H Patil	Member
26	Dr. A. R Chaudhari	Member

### • Organizational chart and processes

The organization has a well-defined and decentralized organization structure. The roles and responsibilities are clearly defined and the entire organizational structure is displayed at prominent place. The Shree Shivaji Vidya Prasarak Santha`s L.K.Dr.P.R.Ghogrey Science College, Dhule has a well defined Governing Structure which is as follows:

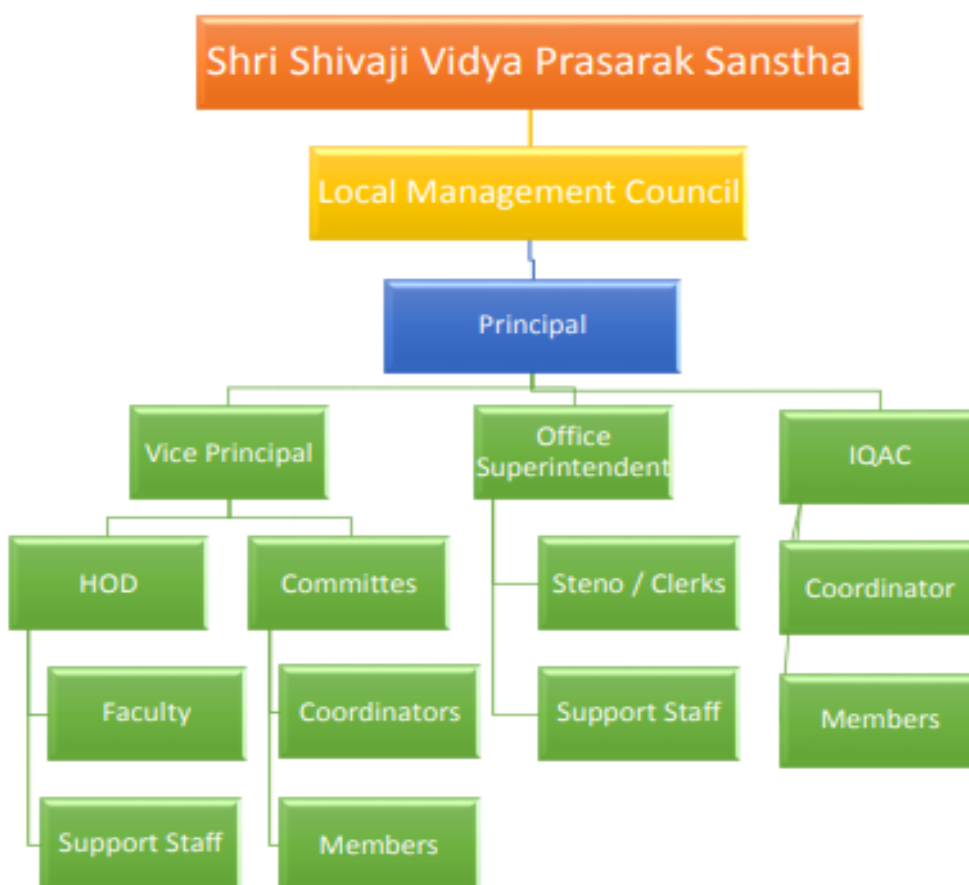

- **Student Feedback on Institutional Governance/ Faculty performance**

The institute has a mechanism to obtain feedback from students on Institutional Governance / Faculty performance. The institute initiates structured feedback activity in order to obtain feedback from students. The feedback collected on various points is then analyzed and consequently appropriate actions are taken. The process includes putting forth the feedback obtained from the students at the institute level, IQAC etc.

- **Grievance Redressal mechanism for Faculty, staff and students**

The Institute has its own Grievance Redressal Cell/Internal Complaints Committee (ICC), Anti Ragging Committee and Anti Women Harassment Committee (Women Grievance Redressal Cell), SC/ST Committee, Student Counsellor. All the committees are formed as per the norms prescribed by the AICTE and KBC North Maharashtra University, Jalgaon. The student complaints are handled by the respective committees.

Following are the committees for academic year 2024-25:

- **Anti-Ragging Committee**

Anti- Ragging Committee is formed as per the norms of AICTE. The main function of the committee is the prevention and prohibition of ragging in the institute.

Sr. No	Name	Designation
1	Prof. K.N. Borse	Coordinator
2	Prof. P.S. Shisode	Member
3	Prof. C.B.Patil	Member
4	Prof. I.S.Ahirrao	Member
5	Prof. Jyoti A. Dhole	Member
6	Dr. B. J. Khairnar	Member
7	Prof. J. B. More	Member

8	Prof. Swapnil A.Shinde	Member
9	Prof. Prafulla L.Pawar	Member
10	Prof. Aditya Vilas Patil	Member
11	Prof. Kalpesh V. Patil	Member
12	Prof. Ganesh Nagare	Member
13	Miss. Sunita P Pawar	Member
14	Miss. Sujata N Patil	Member

#### • Grievance Redressal Committee

Grievances Redressal committee deals with all types of grievances, complaints and malpractices including those received from Students, Faculty and other Stakeholders.

<b>Sr. No</b>	<b>Name</b>	<b>Designation</b>
1	Dr.Swati P.Patil	Coordinator
2	Dr.Deepali Thakare	Member
3	Mr.Mukesh R. Patil	Member
4	Mrs.Manisha P. Patil	Member
5	Mr. Bhushan N. Mali	Member
6	Mr.Komal Bedse	Member
7	Mr.Pradip S. Patil	Member
8	Prof.Dr.Usha Salunkhe	Member

#### • Internal Complaint Committee

Shree Shivaji Vidya Prasarak Santha`s L.K.Dr.P.R.Ghogrey Science College, Dhule is committed to providing safe academic and working environment to all students and its women employees. Internal Committee to solve the problem like Gender Sensitization,

Prevention and Prohibition of Sexual Harassment of Women Employees and Students and Redressal of Grievances in the college.

<b>Sr. No</b>	<b>Name</b>	<b>Designation</b>
1	Prof. Sushma S. Desale	Coordinator
2	Prof. Dr. Savita C. Patil	Member
3	Prof. Dr. Priyanka S. Sisode	Member
4	Prof. Dr. Archana M. Chaudhari	Member
5	Prof. Dr. Swati K. Borse	Member
6	Prof. Dr. Sambhaji Y. Patil	Member
7	Prof. Dr. Usha Y. Salukhe	Member
8	Ad. Nilesh B. Kalal	Member
9	Mrs. Sunita R Patil	Member
10	Mrs. Poonam K. Patil	Member

• **SC/ST Cell Committee**

The SC/ST Committee to protect the interests of students of the reserved category in the Institute.

<b>Sr. No</b>	<b>Name</b>	<b>Designation</b>
1	Prof. M.V. Amrutsagar	Coordinator
2	Prof. M.A. Dongre	Member
3	Prof. P.A.Patil	Member
4	Prof. S.A.Patil	Member
5	Prof..D.A Dhale	Member
6	Prof. P.A.Morey	Member
7	Prof. R.B. Meshram	Member
8	Prof. Rupali H Patil	Member
9	Dr. L. R. Shimple	Member
10	Mr. Kishor Desale	Member
11	Mr. Harshal M Bhamre	Member

• **Name of Programs approved by AICTE**

<b>Sr. No</b>	<b>Level</b>	<b>Course</b>	<b>Approved Intake 2024-25</b>
1	Under Graduate	BCA	100

- Name of the Program Accredited by NBA – NIL
- Status of Accreditation of the Course – NA
- Total number of courses approved by AICTE - 1
- The Institute is accredited by NAAC 4th Cycle with CGPA 2.77 Grade

**6) Faculty Members:**

<b>Sr. No</b>	<b>Name</b>	<b>Mobile Number</b>
1	Dr. Rakesh S Deore	8261855833
2	Dr. S.N Kotkar	9420536214
3	Prof J.B.Kapade	9270075416
4	Dr. Swati K Borse	7517645115
5	Dr. Rupali H Patil	9421451885
6	Mr. Kishor G Desale	9881837029
7	Mr. Ashok A Pawar	7083779777
8	Mr.Rahul D Chaudhari	9834891849
9	Ms. Sayali S Nandan	8329720561
10	Mr. Amit D Umbre	7972128108
11	Mrs Vaishali S Patil	9404075438



**7) Profile of Principal :- [For Principal Profile Click Here](#)****8) Fee**

No. of Fee waivers granted with amount and name of students	:	Nil
Number of scholarship offered by the Institution, duration and amount	:	For Students admitted through CAP ( Govt. Quota) the scholarship (fee reimbursement is available as per Department of Social Welfare, State Government
Criteria for Fee waivers/scholarship	:	As per State Government following scheme – Higher & Technical Education Department Social Justice & Special Assistance Department VJNY, OBC & SBC Department Tribal Development Department
Any other fee please specify	:	NA

**9) Admission For BCA**

Number of seats sanctioned with the year of approval	:	2024-25
Number of Students admitted in the last years	:	91
Number of applications received during last year for admission under Management Quota	:	12

**10) Admission Procedure**

Mention the admission test being : Admission to First Year BCA/BBA is conducted by followed, name and address of the Test State CET Cell, Maharashtra State, Mumbai Agency/State Admission Authorities and Test Name - MAH BBA/BCA CET its URL (website) URL – <a href="https://cetcell.mahacet.org/">https://cetcell.mahacet.org/</a>		
<b>Calendar for admission against Management / vacant seats:</b>		
Last date of request for applications	:	Before Completion of Govt. CAP Rounds
Last date of submission of	:	Before Completion of Govt. CAP Rounds

applications		
Dates for announcing final results	:	Before Completion of Govt. CAP Rounds
Release of admission list (main list and : waiting list shall be announced on the same day)	:	Before Completion of Govt. CAP Rounds
Date for acceptance by the candidate : (time given shall in no case be less than 15 days)	:	Before Completion of Govt. CAP Rounds
Last date for closing of admission	:	Before Completion of Govt. CAP Rounds
Starting of the Academic session	:	After Completion of Govt. CAP Rounds
The waiting list shall be activated only on	:	the expiry of date of main list
The policy of refund of the Fee, in case of withdrawal, shall be clearly notified	:	As per Rules & Regulations of State CET Cell, Maharashtra State, Mumbai

## 11) Criteria and Weightages for Admission –

Describe each criterion with its respective weightages i.e. Admission Test, marks in qualifying examination etc.	:	As per Rules & Regulations of State CET Cell, Maharashtra State, Mumbai
Mention the minimum Level of acceptance,	:	
if any		
Mention the cut-off Levels of percentage and percentile score of the candidates in the admission test for the last three years	:	Available on State CET Cell, Maharashtra State, Mumbai online portal
Display marks scored in Test etc. and in aggregate for all candidates who were admitted	:	Available on State CET Cell, Maharashtra State, Mumbai online portal ( <a href="https://cetcell.mahacet.org/">https://cetcell.mahacet.org/</a> )

## 12) List of Applications

List of candidate whose applications have been received along with percentile/percentages core for each of the qualifying examination in separate categories for open seats. List of candidate who have applied along with percentage and percentile score for Management quota seats (merit wise)	:	Available on State CET Cell, Maharashtra State, Mumbai online portal ( <a href="https://cetcell.mahacet.org/">https://cetcell.mahacet.org/</a> )
--	---	--

### 13) Results of Admission Under Management seats/Vacant seats

Composition of selection team for admission under Management Quota with the brief profile of members (This information be made available in the public domain after the admission process is over)	:	As per Institute policy (On Merit basis and MAH MCA CET Score)
List of candidate who have been offered admission	:	Available on State CET Cell, Maharashtra State, Mumbai online portal ( <a href="https://cetcell.mahacet.org/">https://cetcell.mahacet.org/</a> )
Waiting list of the candidate in order of merit to be operative from the last date of joining of the first list candidate		Available on State CET Cell, Maharashtra State, Mumbai online portal ( <a href="https://cetcell.mahacet.org/">https://cetcell.mahacet.org/</a> )

### 14) Information of Infrastructure and Other Resources Available

- The institute follows the norms of AICTE for availability of classrooms, tutorial rooms, Seminar hall, Laboratories etc.
- Some Class Room is equipped with LCD projector, Smart Board, Internet Connection etc.
- Seminar Hall is properly furnished and equipped with LCD projector, PA system and Executive Chairs

- Wi-Fi facility is available in the campus.
- Institute has a good infrastructure conducive for learning.
- Computer center and the Innovation lab is equipped with highly configured Computers with internet facility and requisite printers
- Library provides study facility with a wide selection of Books, Periodicals, Journals and access to the best online resources. 05 Computer systems are used as a learning facility

**15) Enrollment details of Students in the last years –**

<b>Year</b>	<b>Course</b>	<b>Student Enrollment</b>
2024-25	BCA	91

**16) List of Research Projects/ Consultancy Works - : Nil**

**17) List of Industry Linkage & MoUs with Industries - :**

**MoU List**

<b>Sr. No</b>	<b>MoU sign with US</b>
1	Quick Heal Foundation